# SECTION 20, T.5N., R.2W., S.L.B. & M.

HOOPER DISTRICT

TAXING UNIT: 30, 33
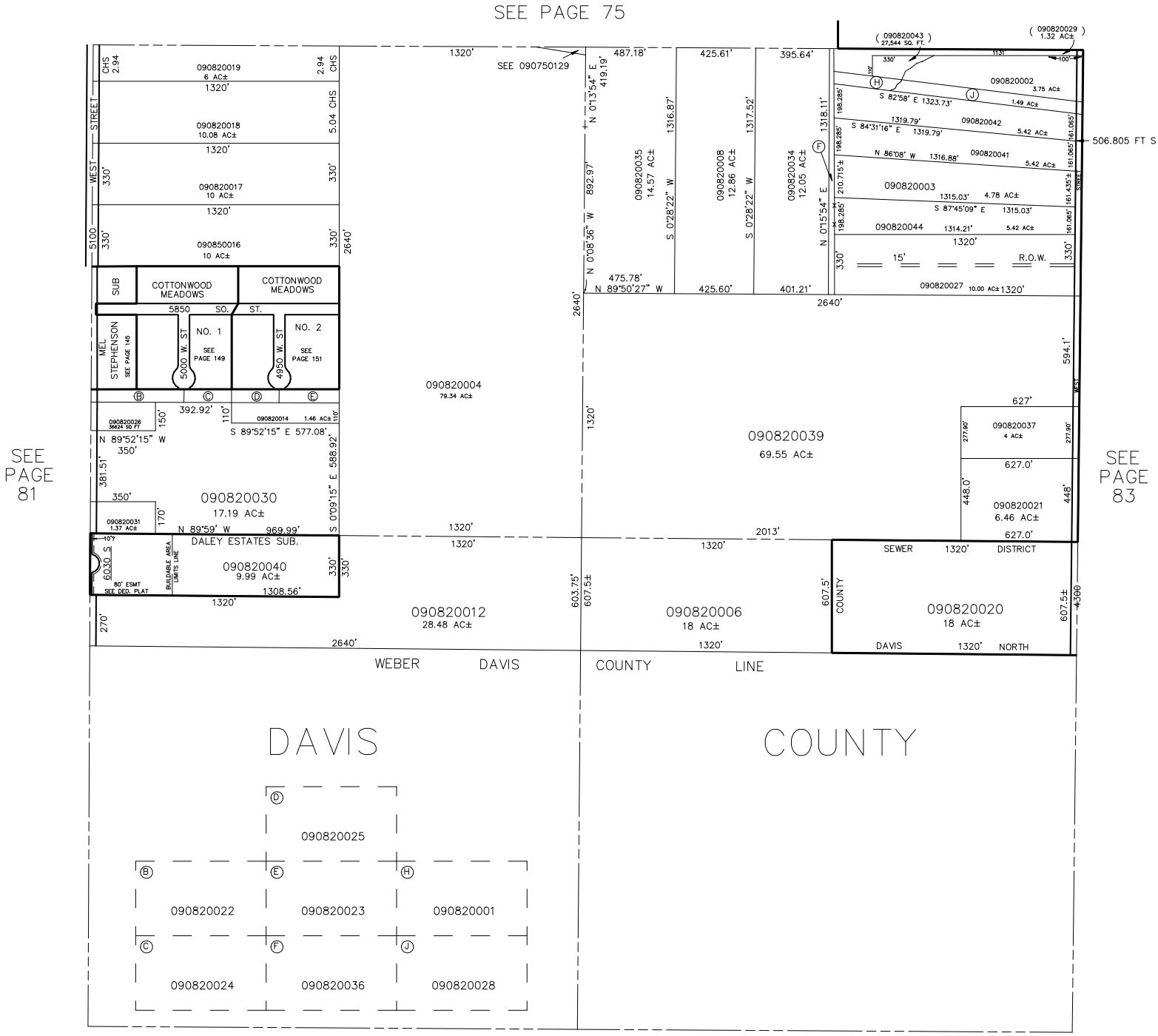
SCALE 1" TO 400'